

UNIKAĆ

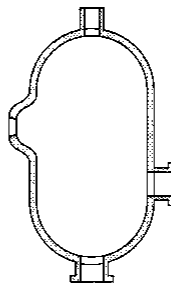

PREFEROWAĆ

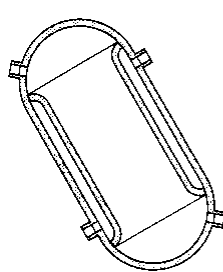

UNIKAĆ

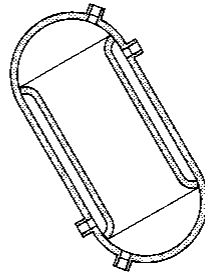

PREFEROWAĆ

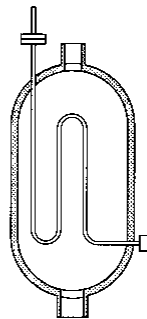
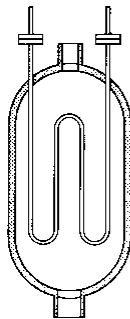

ZBIORNIKI Z WEWNĘTRZNYMI WKŁADAMI
W POSTACI ELEMENTÓW GRZEJNYCH
(WEŻOWNIC) NALEŻY TAK PROJEKTOWAĆ,
ABY ZAPEWNIĆ SWOBODNY PRZEPŁYW CYNKU.
UNIKAĆ ROZWIĄZAŃ POWODUJĄCYCH
POWSTANIE PRZEWEŻEŃ PRZEKROJU RUR
LUB ZALANIA ICH CYNKIEM.

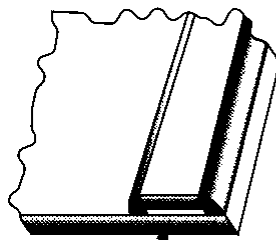

UNIKAĆ

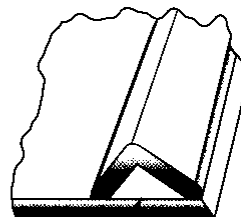

PREFEROWAĆ

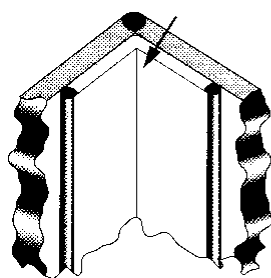
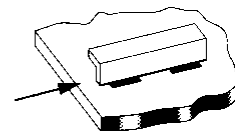
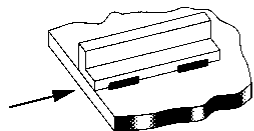

UNIKAĆ

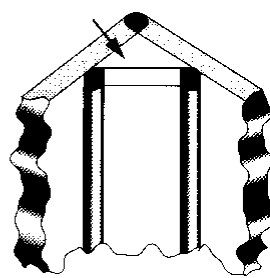

PREFEROWAĆ

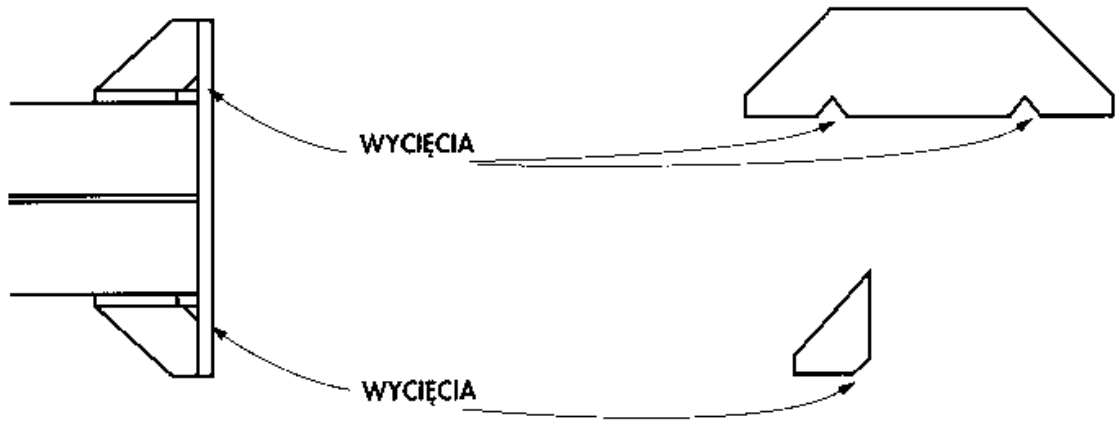
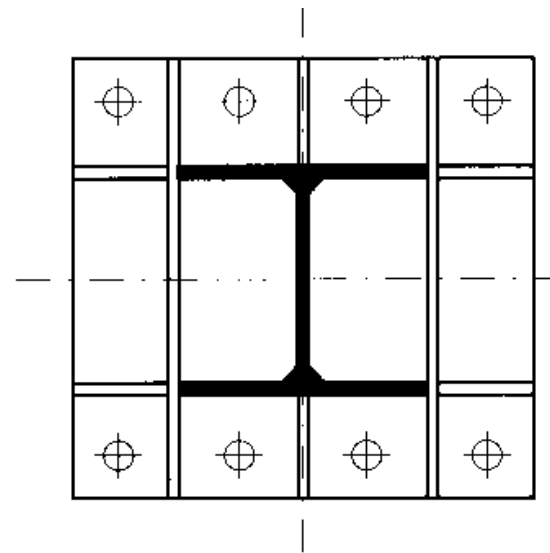
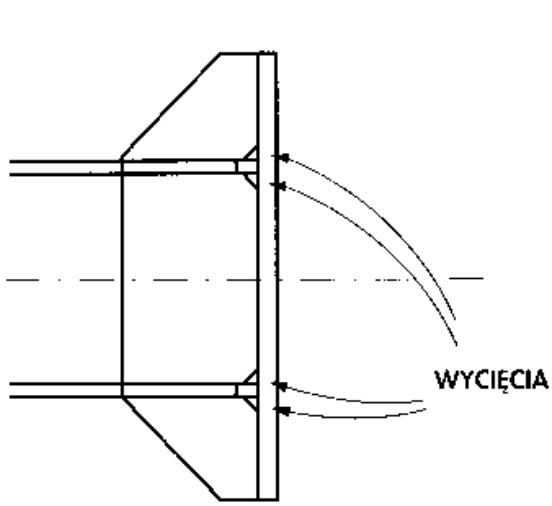

NIEPRAWIDŁOWO

PRAWIDŁOWO

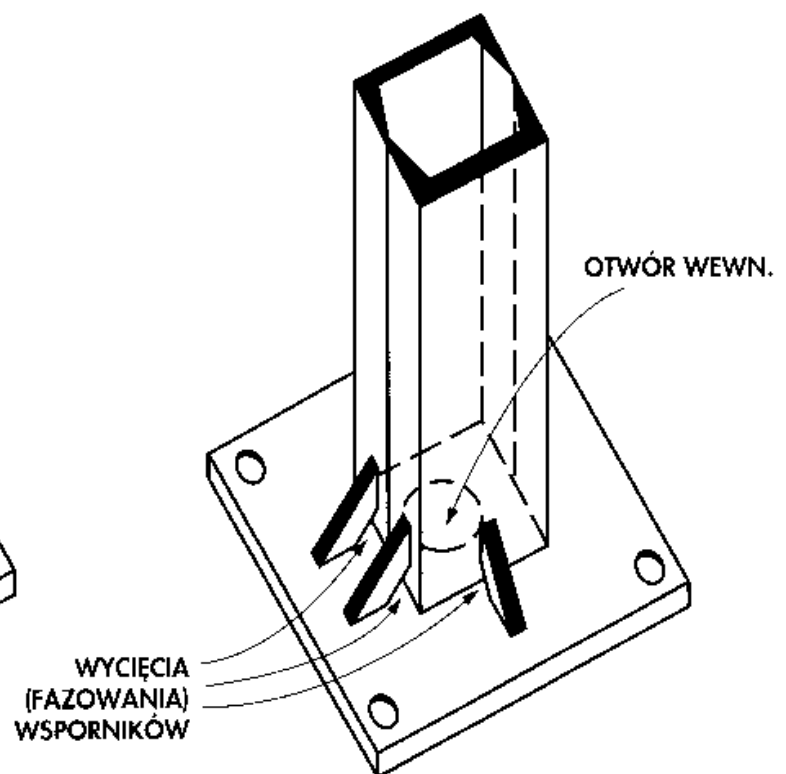
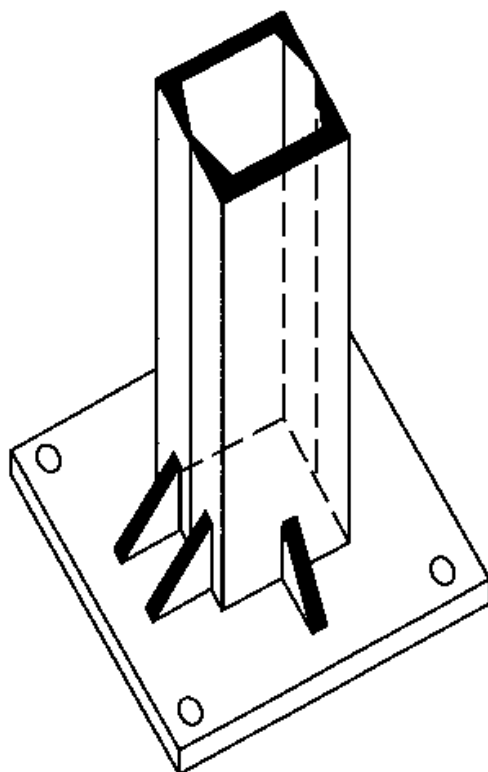

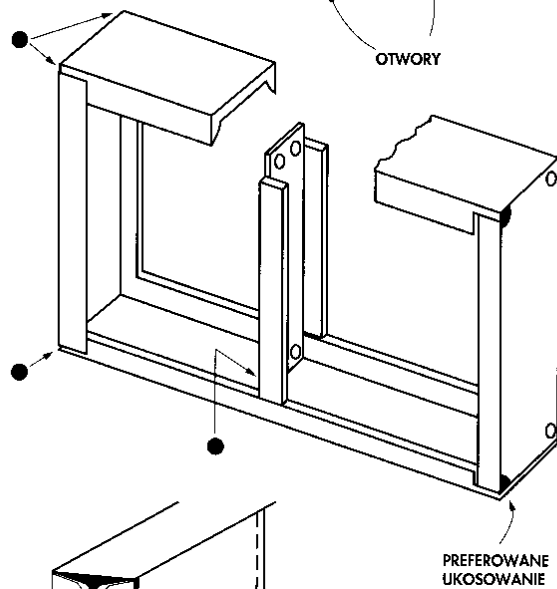
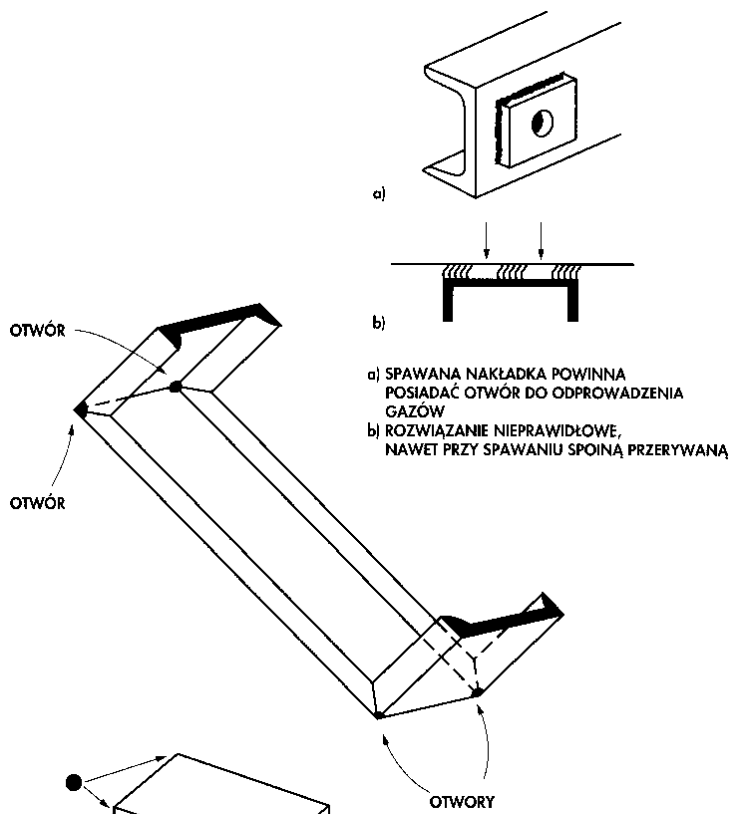

ELEMENTY O ZAMKNIĘTYCH PRZESTRZENIACH SKRZYNKOWYCH NALEŻY ELIMINOWAĆ, STOSUJĄC UKOSOWANIE PRZEGRÓD LUB WIERCENIE OTWORÓW

